

- NOTES:**
1. THIS DRAWING IS TO BE READ IN CONJUNCTION WITH THE RELEVANT SPECIFICATION, INC. RISK ASSESSMENTS AND ALL OTHER RELATED DRAWINGS ISSUED BY THE ENGINEER.
 2. DO NOT SCALE FROM THIS DRAWING. WORK FROM FIGURED DIMENSIONS ONLY.
 3. ALL DIMENSIONS SHOWN ON THIS DRAWING ARE IN METRES UNLESS OTHERWISE STATED.
 4. ALL DIMENSIONS, LEVELS AND SURVEY GRID CO-ORDINATES ARE TO BE CHECKED ON SITE AND THE ENGINEER NOTIFIED IMMEDIATELY OF ANY DISCREPANCIES PRIOR TO THE COMMENCEMENT OF THE WORKS.
 5. NO DEVIATION FROM THE DETAILS SHOWN ON THIS DRAWING IS PERMITTED WITHOUT PRIOR PERMISSION FROM THE ENGINEER.
 6. ANY WORKS OUTSIDE RED SITE BOUNDARY ARE FOR INFORMATION PURPOSES ONLY. UNLESS SPECIFICALLY NOTED, ALL WORKS OUTSIDE THE SITE BOUNDARY WILL BE UNDERTAKEN BY OTHERS UNDER A SEPARATE CONTRACT.

INFORMATION SUMMARY

INFORMATION TYPE	SOURCE	REFERENCE	REVISION & DATE
SITE LAYOUT	PEGASUS	P24-2204-DE-003-A-01	18/02/25 Rev. -
TOPOGRAPHICAL SURVEY	ANTHONY BROOKS SURVEYS LTD	B452/13367/1 B	Oct 24 Rev. -

KEY

- SITE BOUNDARY
- PROPOSED SURFACE WATER SEWER
- PROPOSED FOUL WATER SEWER
- PROPOSED FOUL WATER RISING MAIN
- EXISTING SURFACE WATER SEWER & MANHOLE
- EXISTING FOUL WATER SEWER & MANHOLE
- PCC HEADWALL
- PROPOSED DETENTION BASIN
- PROPOSED RETENTION BASIN

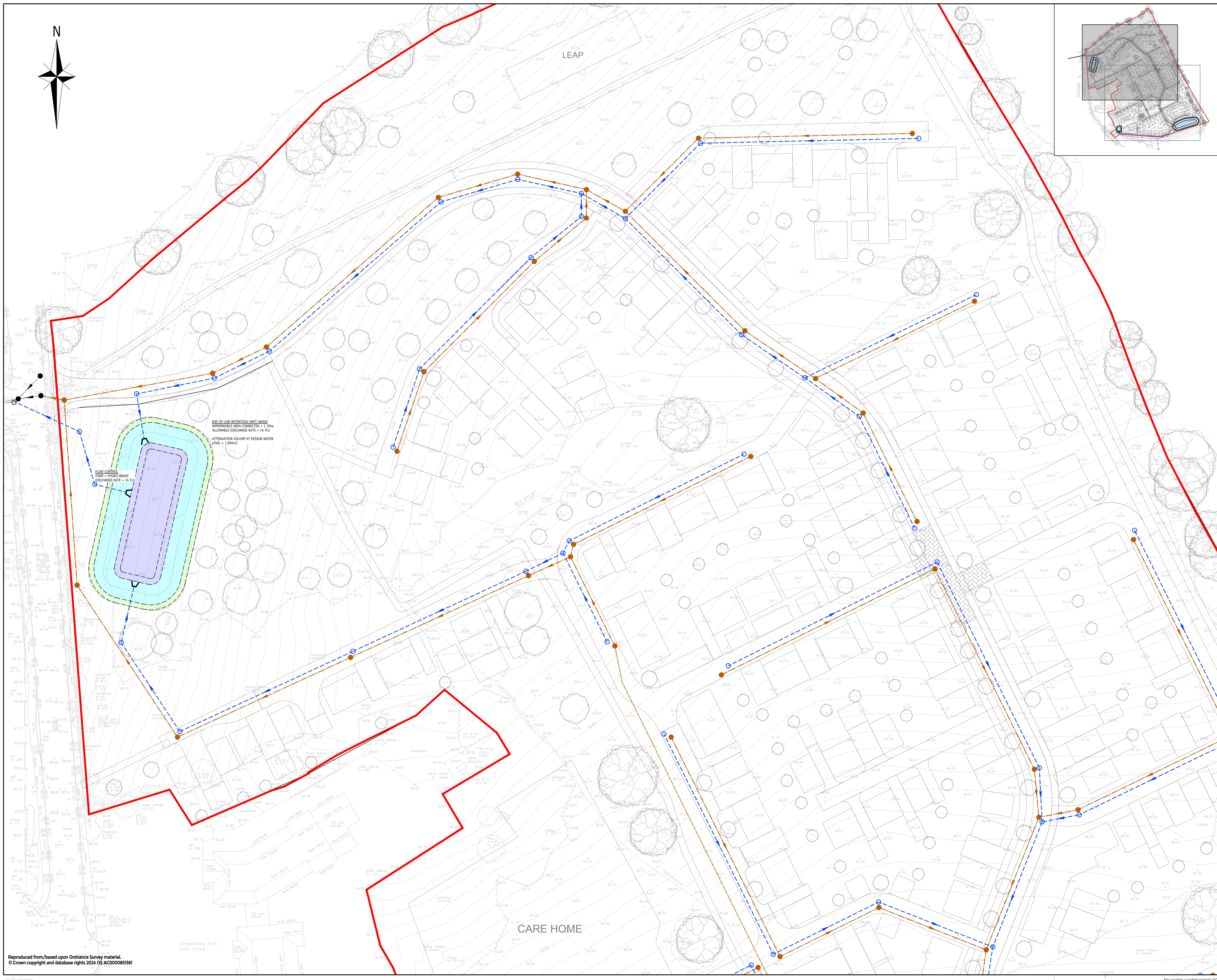
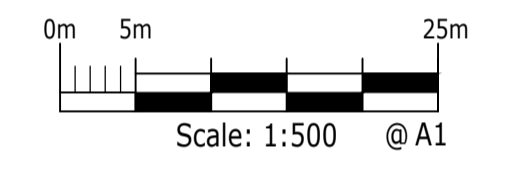

Rev	Description	TP	NC	DM	25.03.25
-	ISSUED FOR PLANNING				

Purpose:	PRELIMINARY	Status:	NOT YET APPROVED
----------	--------------------	---------	-------------------------

ARDENT CONSULTING ENGINEERS
AN EMPLOYEE OWNED COMPANY

Third Floor
The Hallmark Building
52-56 Leadenhall Street
London
EC3M 5JF

Tel: 020 7680 4088
Web: www.ardent-ce.co.uk
E-mail: enquiries@ardent-ce.co.uk

worksafe
www.worksafeconsultants.com

SSIP
wwwSSIP.com

Client: **BURLINGTON GROUP**

Project Title: **CARPENDERS PARK, WATFORD WD19**

Drawing Title: **DRAINAGE STRATEGY (SHEET 1)**

Drawn by	Checked by	Approved by	Revision
TP	NC	DM	-
Scale	Date		
1:500	12.03.25		
Drawing Number			
2403160-ACE-XX-XX-DR-C-0601			